

Makamaka'ole, Maui

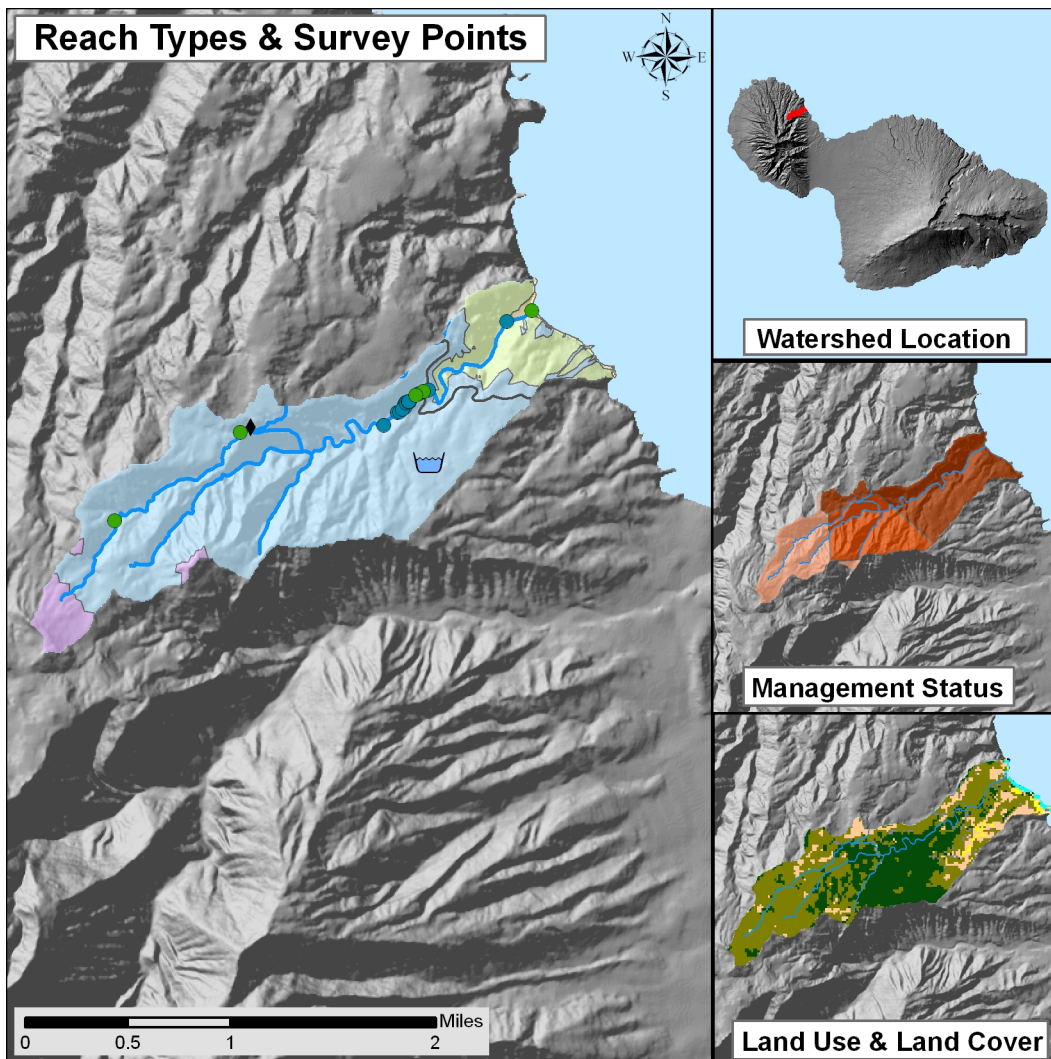

WATERSHED FEATURES

Makamaka'ole watershed occurs on the island of Maui. The Hawaiian meaning of the name is “without friends (so named in Ka’ū because a woman chanted a lament here for her departed husband)”. The area of the watershed is 1.7 square mi (4.3 square km), with maximum elevation of 3,009 ft (917 m). The watershed's DAR cluster code is not yet determined. The percent of the watershed in the different land use districts is as follows: 38.5% agricultural, 61.5% conservation, 0% rural, and 0% urban.

Land Stewardship: Percentage of the land in the watershed managed or controlled by the corresponding agency or entity. Note that this is not necessarily ownership.

<u>Military</u>	<u>Federal</u>	<u>State</u>	<u>OHA</u>	<u>County</u>	<u>Nature Conservancy</u>	<u>Other</u>	<u>Private</u>
0.0	0.0	54.2	0.0	0.0	0.0		45.8

Land Management Status: Percentage of the watershed in the categories of biodiversity protection and management created by the Hawaii GAP program.

Permanent Biodiversity <u>Protection</u>	Managed for Multiple <u>Uses</u>	Protected but <u>Unmanaged</u>	<u>Unprotected</u>
0.0	26.3	29.1	44.6

Land Use: Areas of the various categories of land use. These data are based on NOAA C-CAP remote sensing project.

	<u>Percent</u>	<u>Square mi</u>	<u>Square km</u>
High Intensity Developed	0.1	0.00	0.00
Low Intensity Developed	1.8	0.03	0.08
Cultivated	0.0	0.00	0.00
Grassland	10.7	0.18	0.46
Scrub/Shrub	51.4	0.86	2.22
Evergreen Forest	34.1	0.57	1.47
Palustrine Forested	0.0	0.00	0.00
Palustrine Scrub/Shrub	0.0	0.00	0.00
Palustrine Emergent	0.0	0.00	0.00
Estuarine Forested	0.0	0.00	0.00
Bare Land	1.2	0.02	0.05
Unconsolidated Shoreline	0.8	0.01	0.03
Water	0.0	0.00	0.00
Unclassified	0.0	0.00	0.00

STREAM FEATURES

Makamaka'ole is a perennial stream. Total stream length is 5.7 mi (9.2 km). The terminal stream order is 2.

Reach Type Percentages: The percentage of the stream's channel length in each of the reach type categories.

<u>Estuary</u>	<u>Lower</u>	<u>Middle</u>	<u>Upper</u>	<u>Headwaters</u>
0.0	2.0	13.1	83.7	1.2

The following stream(s) occur in the watershed:
Makamaka'ole

BIOTIC SAMPLING EFFORT

Biotic samples were gathered in the following year(s):

1979	1990	1991	1992	1993	1994	1995
1996						

Distribution of Biotic Sampling: The number of survey locations that were sampled in the various reach types.

<u>Survey type</u>	<u>Estuary</u>	<u>Lower</u>	<u>Middle</u>	<u>Upper</u>	<u>Headwaters</u>
DAR General Surveys	0	1	0	29	0
Published Report	0	1	0	4	0
Unpublished Report	0	1	0	3	0

BIOTA INFORMATION

Species List

Native Species

Crustaceans	<i>Atyoida bisulcata</i> <i>Macrobrachium grandimanus</i>
Fish	<i>Awaous guamensis</i> <i>Eleotris sandwicensis</i> <i>Kuhlia sandwicensis</i> <i>Lentipes concolor</i> <i>Sicyopterus stimpsoni</i> <i>Stenogobius hawaiiensis</i>
Snails	<i>Neritina granosa</i> <i>Neritina vespertina</i>
Sponges	<i>Heteromeyenia baileyi</i>

Native Species

Insects	<i>Anax strenuus</i> Ephydrid sp. <i>Hyposmocoma sp.</i> <i>Limonia grimshawi</i> <i>Limonia stygipennis</i> <i>Megalagrion blackburni</i> <i>Procanacae acuminata</i> <i>Saldula exulans</i> <i>Saldula procellaris</i> <i>Telmatogeton torrenticola</i>
----------------	--

Introduced Species

Crustaceans	<i>Macrobrachium lar</i> <i>Neocardina denticulata</i>
Fish	<i>Poecilia reticulata</i>

Introduced Species

Insects	<i>Cheumatopsyche analis</i> <i>Cheumatopsyche pettiti</i> <i>Limonia advena</i> <i>Mesovelgia amoena</i> <i>Pantala flavescens</i>
----------------	---

Species Distributions: Presence (P) of species in different stream reaches.

<u>Scientific Name</u>	<u>Status</u>	<u>Estuary</u>	<u>Lower</u>	<u>Middle</u>	<u>Upper</u>	<u>Headwaters</u>
<i>Atyoida bisulcata</i>	Endemic		P		P	
<i>Macrobrachium grandimanus</i>	Endemic		P			
<i>Eleotris sandwicensis</i>	Endemic		P			
<i>Lentipes concolor</i>	Endemic		P		P	
<i>Sicyopterus stimpsoni</i>	Endemic		P		P	
<i>Stenogobius hawaiiensis</i>	Endemic		P			
<i>Anax strenuus</i>	Endemic		P		P	
<i>Hyposmocoma sp.</i>	Endemic				P	
<i>Limonia grimshawi</i>	Endemic				P	
<i>Limonia stygipennis</i>	Endemic				P	
<i>Megalagrion blackburni</i>	Endemic		P		P	
<i>Procanacae acuminata</i>	Endemic				P	

<i>Saldula exulans</i>	Endemic	P	P
<i>Saldula procellaris</i>	Endemic		P
<i>Telmatogeton torrenticola</i>	Endemic		P
<i>Neritina granosa</i>	Endemic	P	P
<i>Neritina vespertina</i>	Endemic	P	
<i>Awaous guamensis</i>	Indigenous	P	
<i>Kuhlia sandvicensis</i>	Indigenous	P	P
<i>Heteromeyenia baileyi</i>	Indigenous		P
<i>Macrobrachium lar</i>	Introduced	P	P
<i>Neocaridina denticulata</i>	Introduced	P	
<i>Cheumatopsyche pettiti</i>	Introduced	P	P
<i>Limonia advena</i>	Introduced		P
<i>Mesovelgia amoena</i>	Introduced	P	P
<i>Pantala flavescens</i>	Introduced		P
Ephydrid sp.	Undetermined		P P

HISTORIC RANKINGS

Historic Rankings: These are rankings of streams from historical studies. "Yes" means the stream was considered worthy of protection by that method. Some methods include non-biotic data in their determination. See Atlas Key for details.

Multi-Attribute Prioritization of Streams - Potential Heritage Streams (1998): No

Hawaii Stream Assessment Rank (1990): Outstanding

U.S. Fish and Wildlife Service High Quality Stream (1988): Yes

The Nature Conservancy- Priority Aquatic Sites (1985): No

National Park Service - Nationwide Rivers Inventory (1982): No

Current DAR Decision Rule Status: The following criteria are used by DAR to consider the biotic importance of streams. "Yes" means that watershed has that quality.

Native Insect Diversity <u>> 19 spp.</u>	Native Macrofauna <u>Diversity > 5 spp.</u>	Absence of Priority 1 <u>Introduced</u>
No	Yes	No
Abundance of Any <u>Native Species</u>	Presence of Candidate <u>Endangered Species</u>	Endangered Newcomb's <u>Snail Habitat</u>
No	No	No

CURRENT WATERSHED AND STREAM RATINGS

The current watershed and stream ratings are based on the data contained in the DAR Aquatic Surveys Database. The ratings provide the score for the individual watershed or stream, the distribution of ratings for that island, and the distribution of ratings statewide. This allows a better understanding of the meaning of a particular ranking and how it compares to other streams. The ratings are standardized to range from 0 to 10 (0 is lowest and 10 is highest rating) for each variable and the totals are also standardized so that the rating is not the average of each component rating. These ratings are subject to change as more data are entered into the DAR Aquatic Surveys Database and can be automatically recalculated as the data improve. In addition to the ratings, we have also provided an estimate of the confidence level of the ratings. This is called rating strength. The higher the rating strength the more likely the data and rankings represent the actual condition of the watershed, stream, and aquatic biota.

WATERSHED RATING: Makamaka'ole, Maui

Land Cover Rating: Rating is based on a scoring system where in general forested lands score positively and developed lands score negatively.

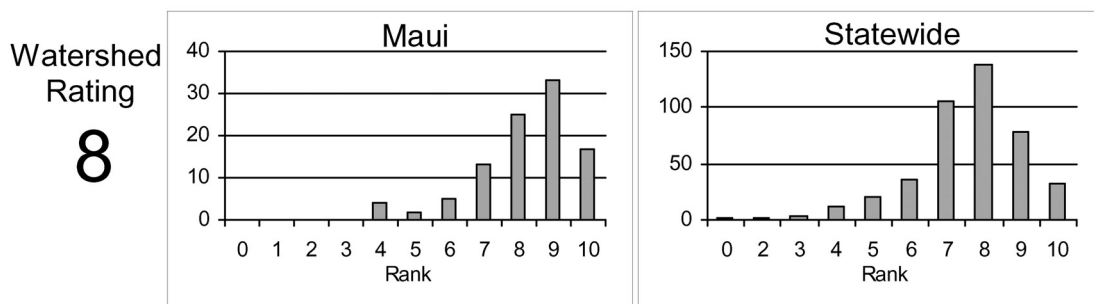

Shallow Waters Rating: Rating is based on a combination of the extent of estuarine and shallow marine areas associated with the watershed and stream.

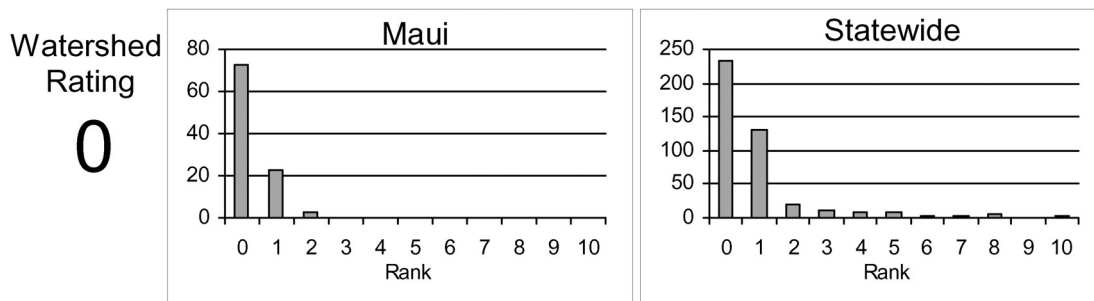

Stewardship Rating: Rating is based on a scoring system where higher levels of land and biodiversity protection within the watershed score positively.

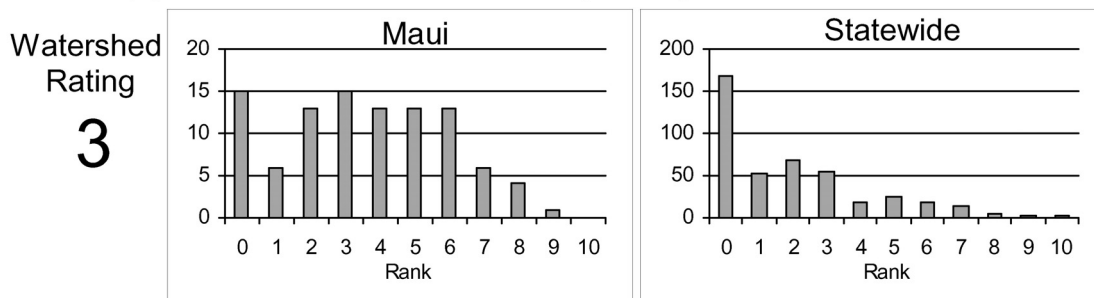

WATERSHED RATING (Cont): Makamaka'ole, Maui

Size Rating: Rating is based on the watershed area and total stream length. Larger watersheds and streams score more positively.

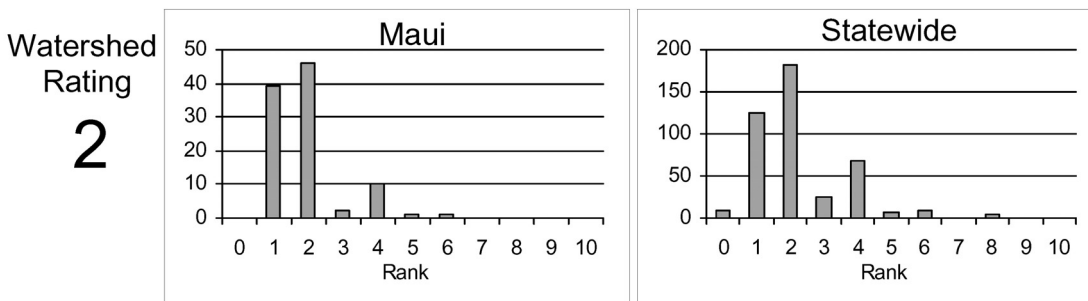

Wetness Rating: Rating is based on the average annual rainfall within the watershed. Higher rainfall totals score more positively.

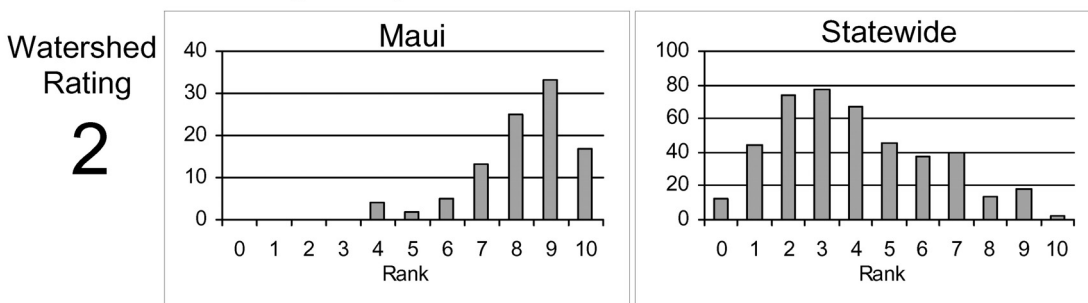

Reach Diversity Rating: Rating is based on the types and amounts of different stream reaches available in the watershed. More area in different reach types score more positively.

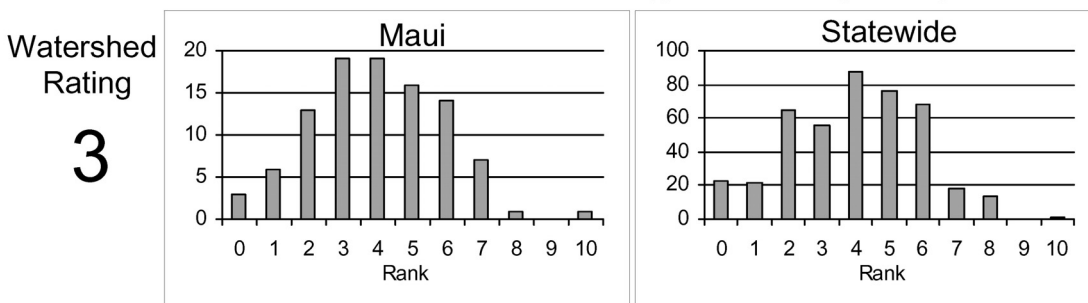

Total Watershed Rating: Rating is based on combination of Land Cover Rating, Shallow Waters Rating, Stewardship Rating, Size Rating, Wetness Rating, and Reach Diversity Rating.

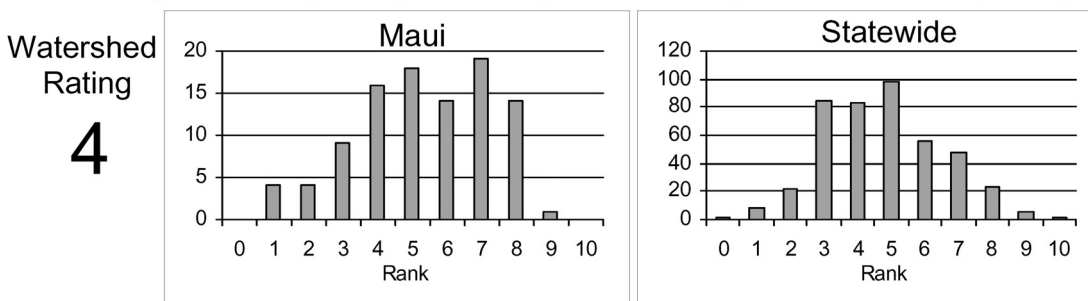

BIOLOGICAL RATING: Makamaka'ole, Maui

Native Species Rating: Rating is based on the number of native species observed in the watershed.

Stream Rating
10

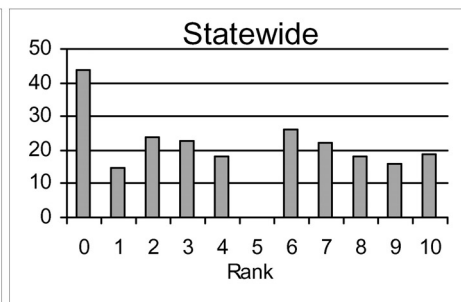
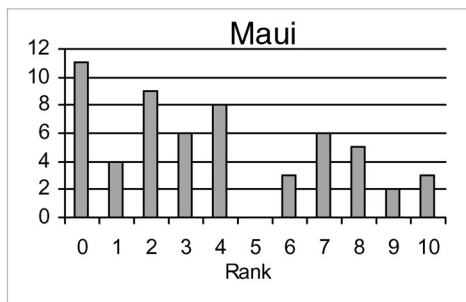

Introduced Genera Rating: Rating is based on the number of introduced genera observed in the watershed.

Stream Rating
9

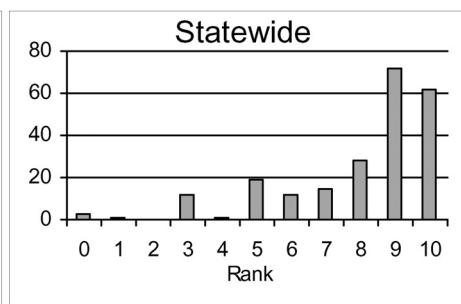
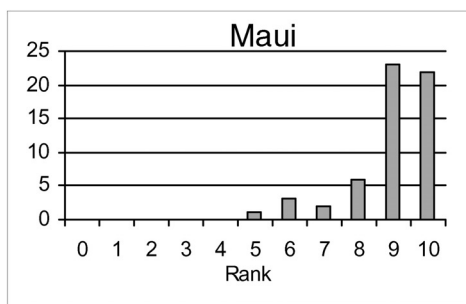

All Species' Score Rating: Rating is based on the Hawaii Stream Assessment scoring system where native species score positively and introduced species score negatively.

Stream Rating
7

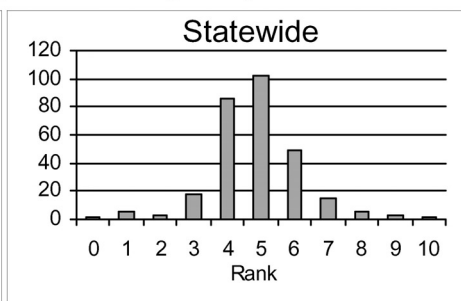
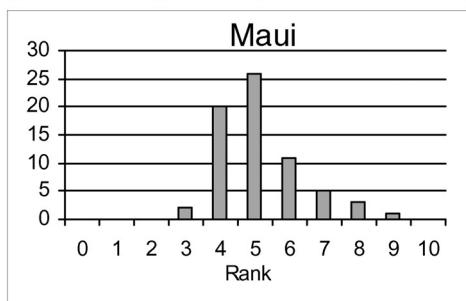

Total Biological Rating: Rating is the combination of the Native Species Rating, Introduced Genera Rating, and the All Species' Score Rating.

Stream Rating
8

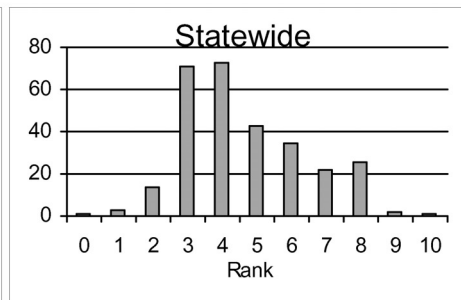
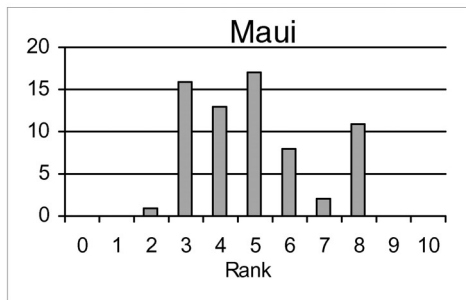

OVERALL RATING: Makamaka'ole, Maui

Overall Rating: Rating is a combination of the Total Watershed Rating and the Total Biological Rating.

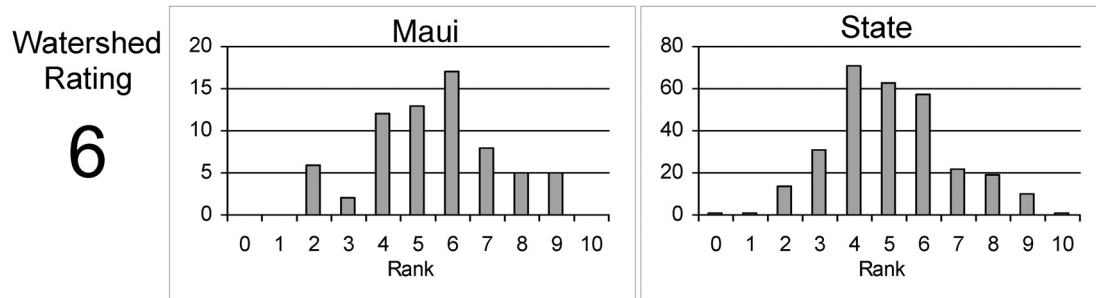
**RATING STRENGTH: Makamaka'ole, Maui**

Rating Strength: Represents an estimate of the overall study effort in the stream and is a combination of the number of studies, number of different reaches surveyed, and the number of different survey types.

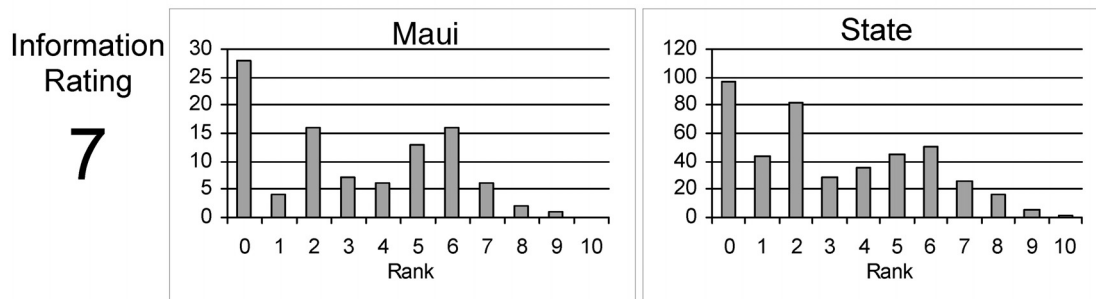
**REFERENCES**

1979. Ford, J.I. Biology of a Hawaiian Fluvial Gastropod *Neritina granosa* Sowerby (Prosobranchia: Neritidae). Masters Thesis.
1979. Maciolek, J.A. Hawaiian Streams: Diversion Versus Natural Quality. 604-606.
1990. Hau, S.. Memo Notebook: 1990 FW Stream Surveys Vol. 2.
1990. Hau, S.. Memo Notebook: 1990 FW Stream Surveys Vol. 4.
1991. Hau, S. Drift/Benthic from 1991 to 1995, Skippy Hau Data Book.
1991. Hau, S. Skippy Hau Databook No. 391 Volume 5.

1992. Unknown. Makamaka'ole Stream Fisheries Survey-Draft Report.
1993. Englund, R.A. and D.A. Polhemus. A survey of the fish and aquatic insect fauna of the Hanawi and Makamakaole Streams Maui, Hawai'i.
1993. Hau, S.. Makamaka'ole Stream.
1994. Way, C.M. Proceedings of the International Symposium on Hawaiian Stream Ecology, Preservations, and Management. US Army Corps of Engineers.
1996. Tagawa, A.W. and G.R. Higashi. Management of a Database on the Occurrence, Abundance and Distribution of Native Freshwater Species. Job Progress Report.
1997. Tagawa, A.W. Management of a Database on the Occurrence, Abundance and Distribution of Native Freshwater Species. Job Progress Report.
1997. Way, C.M., Burky, A.J, Harding, J.M., Hau, S. and W.K.L.C. Puleloa. Reproductive Biology of the Endemic Goby, *Lentipes concolor*, from Makamaka'ole Stream, Maui and Waikolu Stream, Moloka'i. *Environmental Biology of Fishes*, Vol. 51. 53-65.

Blank Page